Eat This Bread

David E. Poole

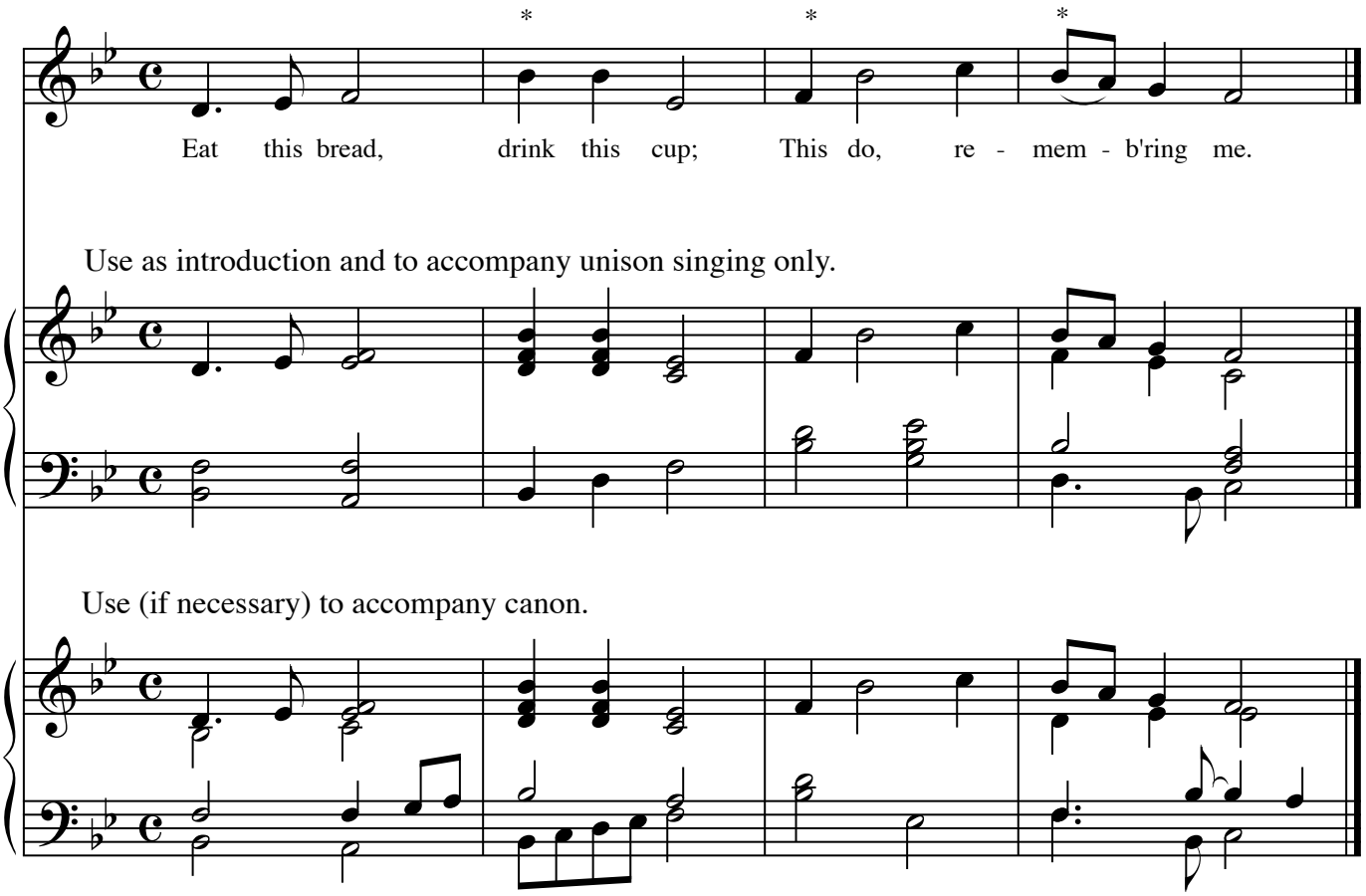

© 2006 by David E. Poole